

## Instructions to use Voyager Web via Internet Explorer

Please follow the steps below to login to Voyager using web:

1 – Open **Internet Explorer** and in the address bar type in <https://patients.nowraradiology.com.au/web3> and click ENTER.

2 – Voyager Web page will load up and at the top a yellow bar will pop-out asking to install a **WebClientLoader.ocx** file from “**Intellirad Solutions Pty. Ltd.**” (figure below).

**NOTE** – In Internet Explorer 9.0 onward, an **INSTALL/ALLOW** Button will show up at the bottom.



Click on the bar and select “**Install ActiveX Control...**”



3 – A small “**Security Warning**” window will open up and click on “**Install**” (figure below).



4 – The installation procedure will proceed and when the blue status bar reaches the end, a “**Voyager Diagnostic Workstation**” login window will open up (figures below).



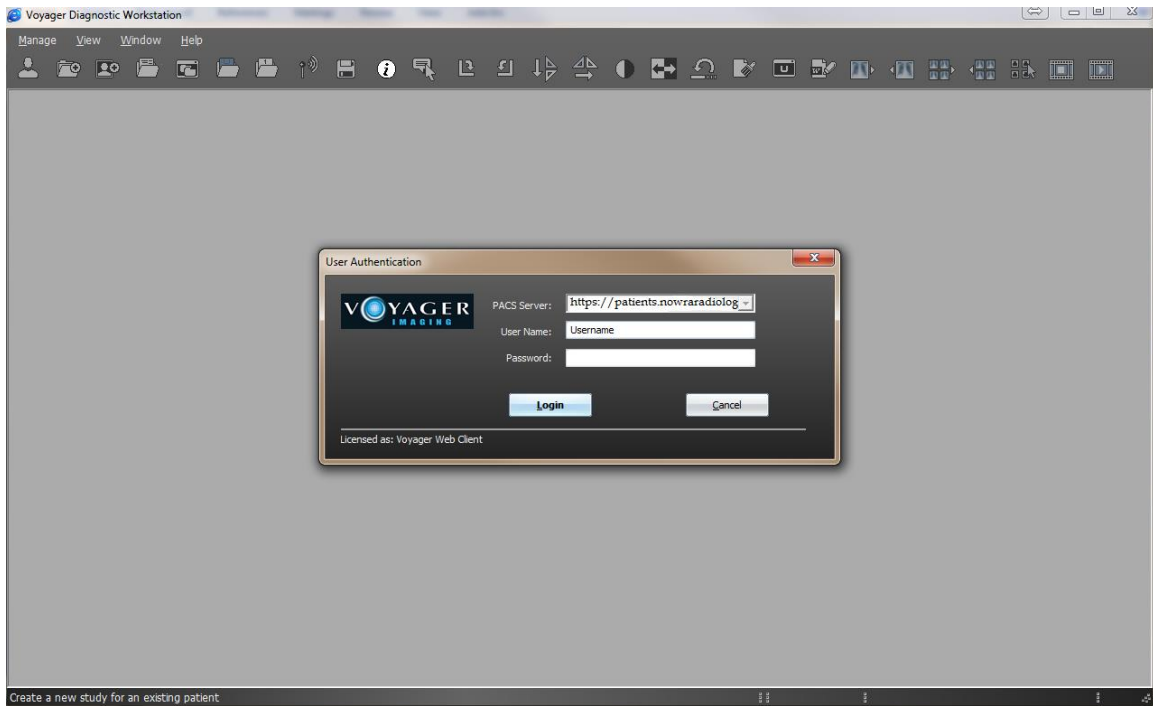

5 – Enter the Username and Password and click “**LOGIN**”. After logging in following window will open up:

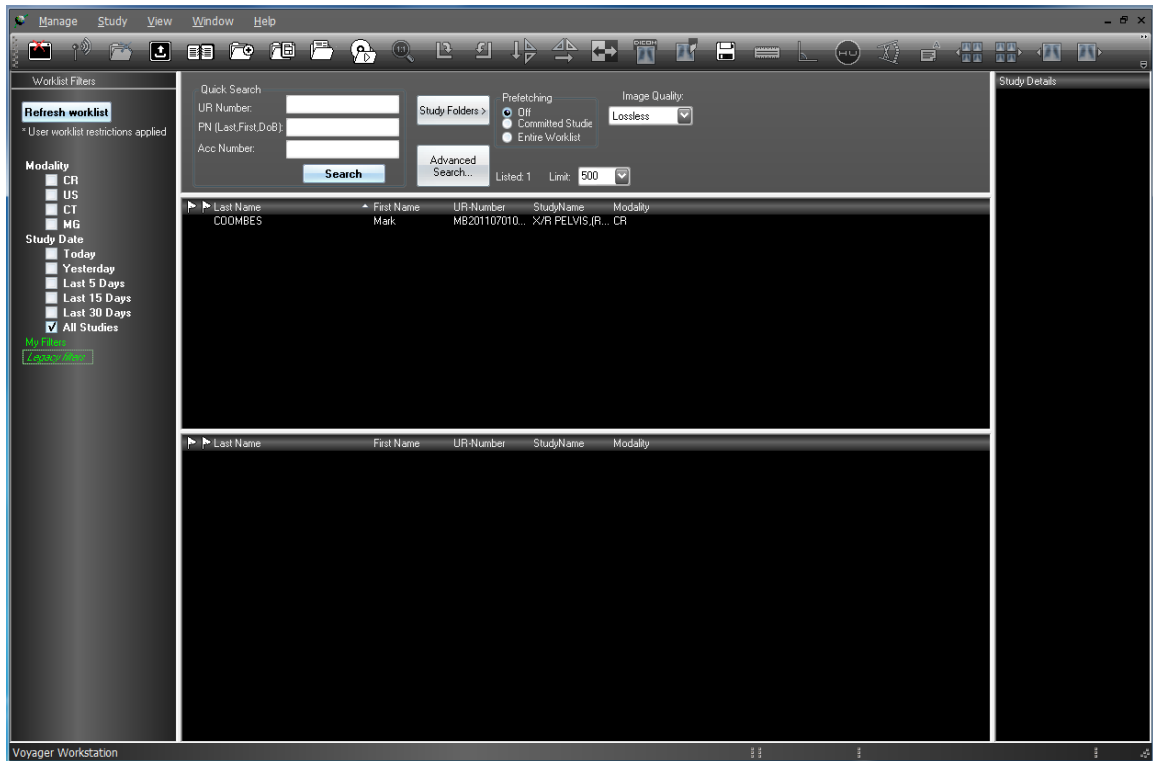

Select the worklist “All Studies” and hit “Refresh Worklist” to get the Patient Details.

To create a Desktop Icon for the web, please follow the steps below:

1 – Go to the Voyager window as shown in the image below



2 – Drag the small Internet Explorer icon onto the desktop. The Icon is circled in the image below.

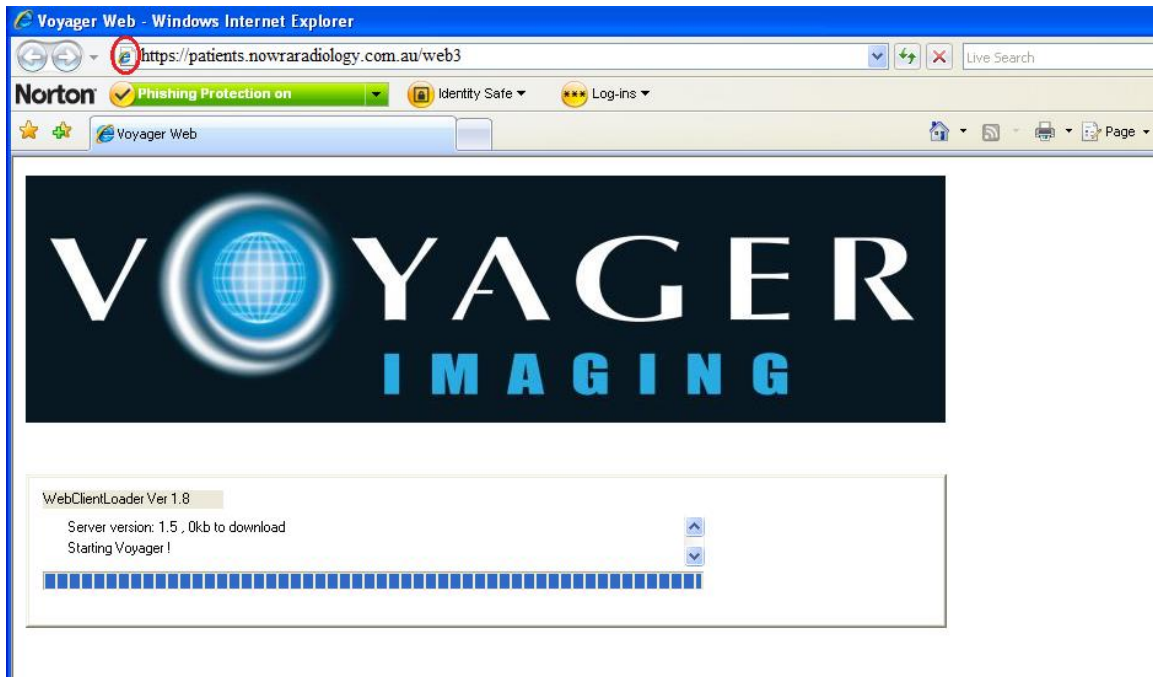



3 – You will see the icon similar to that icon to proceed.

on your desktop. Double Click on

--- **END** ---